

Participants

Title	First Name	Last Name	Organization
	Lina	Sundén	Luleå University of Technology
	Aija	Voitkane	Luleå University of Technology
	Lars	Bengtsson	Lund University
	Eva	Berg	Lund University
Associate Professor	Ingela	Elofsson	Mälardalen University
PhD Candidate	Lucia	Crevari	Mälardalen University
PhD Candidate	Fredrik	Jeanson	Mälardalen University
Förstemanuensis	Tommy	Kovala	Mälardalen University
	Toon	Larsson	NMBU
	Tor Kristian	Stevik	NTNU
	Henrik	Andersson	NTNU
	Faheem	Ali	NTNU
	Lise	Aaboen	NTNU
	Leandro	Dos Santos	NTNU
	Hanne	Finnstrand	NTNU
Associate Professor	Jonas A.	Ingvaldsen	NTNU
PhD Scholar	Michael	Jenssen	NTNU
PhD Candidate	Kristin	Lebesby	NTNU
Professor	Nils	Olsson	NTNU
PhD Candidate	Maren	Østensen	NTNU
Mr.	Gard	Rystad	NTNU
Associate Professor	Tim	Torvattn	NTNU
Ass. Professor	Ola Edvin	Vie	NTNU
	Sigurd	Vildåsen	NTNU
Stipendiat	Ane	Haugdal	NTNU
Professor	Ole Jonny	Klakegg	NTNU
Department Director	Kai	Mjøsund	Research Council of Norway
Professor, Department Head	Páll	Jensson	Reykjavik University
Publisher	Eric	Rehn	Studentlitteratur
Assistant Professor	Tuomas	Ahola	Tampere University of Technology
Senior Researcher	Kasper	Edwards	DTU
PhD Student	Sofie	Nitsche	DTU
Associate Professor	Signe	Poulsen	DTU
Associate Professor/Programme Coordinator	Eskil Le Bruyn	Goldeng	University College of Southeast Norway
Associate Professor	Magnus	Helström	University of Agder
Professor	Lars	Bengtsson	University of Gävle
Professor	Lars	Bengtsson	University of Gävle
Dr (Mr)	Rognvaldur	Saemundsson	University of Iceland
University Lecturer	Janne	Harkonen	University of Oulu
Professor	Osmo	Kauppi	University of Oulu
Postdoctoral Researcher	Pekka	Kess	University of Oulu
	Hanna	Kropsu-Vehkaperä	University of Oulu
	Jaakko	Kujala	University of Oulu
	Teemu	Lappi	University of Oulu
Doctoral Student	Jukka	Majava	University of Oulu
Degree Program Director	Kongkiti	Phusavat	University of Oulu
Professor	Laura	Saukko	University of Oulu
Doctoral Student	Sören	Hilmerby	Örebro universitet

Participants

Title	First Name	Last Name	Organization
Doctoral Candidate	Anna-Maria Utrikka	Hittunen Järvihaavisto	Aalto University
Professor	Paul Risto	Lillrank Rajala	Aalto University
Associate Professor	Katarina Galena	Silander	Aalto University
Dr	Ludvig Maria	Andreassian	Aalto University
Director Of Studies	Ola Siri	Lindlöf	Chalmers
Head Of Department	Susanne Magnus	Elmqvist	Chalmers
Lecturer	Magnus Hanna	Hultkrantz	Chalmers
Associate Professor	Hanna Rikke	Jagstedt	Chalmers
Associate Professor	Giulia Rasmus	Kullberg	Chalmers
Assistant Professor	Soeren Christine	Persson	Chalmers
Ph.d. Student	Henrik Joakim	Rydehell	Chalmers
Head of Department	Magnus Joakim A.	Selm	DTU
Associate Professor	Emil Pernilla	Nardelli	DTU
Forlagsredaktør	Calli Mats	Jørgensen	DTU
Professor	Roland Antti	Ipsen	DTU
KAM Higher Education Ceo	Andreas Milan	Ebeltoft	Fagbokforlaget Akademisk
Assoc. Prof.	Daniel Maksim	Florén	Halmstad University
Professor	Emil Pernilla	Tell	Halmstad University
Ass. Prof.	Calli Mats	Holmér	Hubro Education AS
Assistant Professor	Mats Roland	Dahl	Hubro Education AS
PhD Student	Andreas Milan	Oliver	KTH
Ms	Daniel Maksim	Ulfrvengren	KTH
Junior Researcher	Emil Pernilla	Nuur	KTH
Professor	Aisulu Sin-Kaisu	Engwall	KTH
Faculty/ Program Director	Zlatan Sohrmaz Filiz	Helberg	Høgskolen i Sørøst-Norge
Program Coordinator	Christian Mathias	Sihvonen	Karlstad University
Professor (chair, Product Innovation)	Karin Fabio	Feldmann	KTH
	Amnar Erik	Jocovski	KTH
	Sofia Anna	Berlin	KTH
	Anna Wiebke	Miterev	KTH
		Hetemi	KTH
		Harjula	KTH
		Kinunen	Lappeenranta University of Technology
		Mujkic	Lappeenranta University of Technology
		Karabag	Lappeenranta University of Technology
		Berggren	Linköping University
		Henningsson	Linköping University
		Karltop	Linköping University
		Gama	Linköping University
		Kamalaldin	Luleå University of Technology
		Loven	Luleå University of Technology
		Nordqvist	Luleå University of Technology
		Öhrwall Rönmbäck	Luleå University of Technology
		Reim	Luleå University of Technology

Conference area map

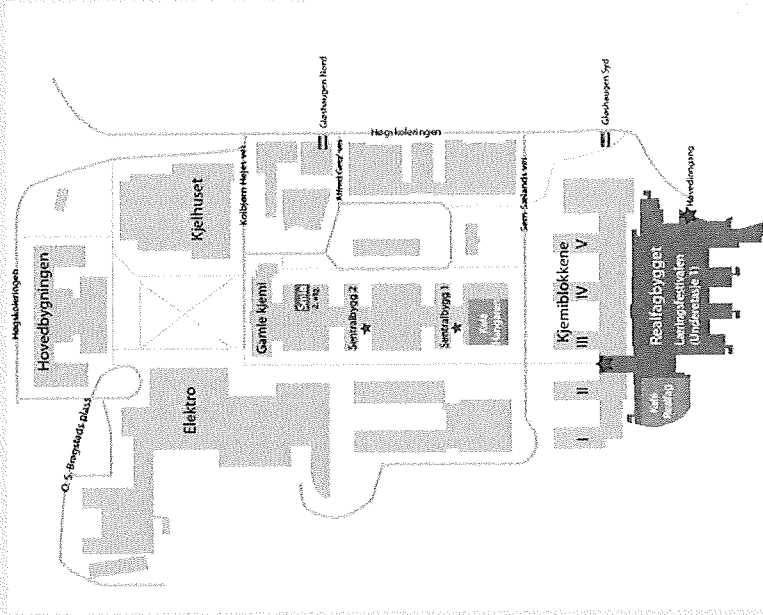

Contact information

General requests

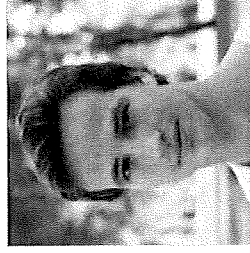

Gard Rystad
Administrative manager,
SCAIEM 2017
gardr@stud.ntnu.no
+47-92064332

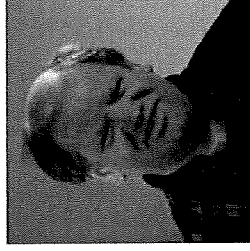

Tim Kristian
Andreas Torvatn
Associate Professor
tim.torvatn@ntnu.no
+47-73593493

Monday

Thanks to our sponsors!

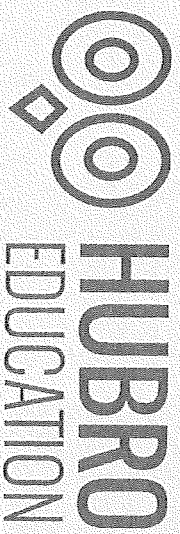

FAGBOKFORLAGET



Studentlitteratur
VINNANDE VETANDE

MIT

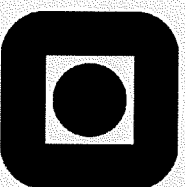

NTNU
Norwegian University of
Science and Technology

Program for Wednesday 29th

- 08:30- 10:00 **Fourth session**
 - **Research Track session:**
Managing the transformation of infra-systems: On the challenge og alignment of innovation in technology and business models to reach sustainability
 - Host: Pemilla Ulfvengren, KTH
 - Location: R8
 - **PhD Track session:**
Publishing academic books in Scandinavia
 - Host: Eric Rehn, Studentlitteratur AB and Knut Ebeltoft, Fagbokforlaget
 - Location: R9
 - **Education Track session:**
Approach, scope and structure in work environment education
 - Host: Kristin Svendsen, NTNU and Rikke Seim, DTU
 - Location: R3
- 10:00- 10:30 **Refreshments**
- 10:30- 12:00 **Fifth session**
 - **Research Track session:**
Research session 5
 - Host:
 - Location: R8
 - **PhD Track session:**
After the PhD: Academia or industry?
 - Host: Kristine Ibsen, DTU and Trond Haga
 - Location: R9
 - **Education Track session:**
How do students learn, and why does it matter to teaching staff?
 - Host: Tim Torvath
 - Location: R3
- 12:00- 12:45 **Key note**
Connected – Innovation and ecosystems: how is this relevant for the future IEM education?
 - Host: EY
 - Location: R9
- 12:45- 13:00 **Final greetings**
 - Location: R9
- 13:00- 14:00 **Farewell lunch**
 - Location: Realfagskantininen
- 14:00- 16:00 **Guided tour in Trondheim by bus**
 - Pick up: in front of Realfagsbygget
 - Drop off: Scandic Lerkendal and Værnes Airport

SCAIFEM 2017

Program for Tuesday 28th, cont'd

- 14:00- 15:30 **Third session**
 - **Research Track session:**
Innovation vs. NPD: How to use and how to measure
 - Host: Solmaz Filiz Korabag
 - Location: R8
 - **PhD Track session:**
Launch of the SCALEM Young Scholars network
 - Host: Siri Jagstedt, Chalmers and Hanna Rydenell, Chalmers
 - Location: R9
 - **Education Track session:**
How to get more out of simulations and games by engaging the scientific staff
 - Host: Tim Torvatn, NTNU and Jaakko Kujala, Oulu University
 - Location: R3
- 15:30- 16:00 **Refreshments**
 - Location: Realfagskantinen
- 16:00- 16:45 **Key note**
Collaboration for research and innovation; the policy of Norway and the Center schemes of excellent research and innovation. What about instruments for further Nordic cooperation?
 - Host: Kai Mjåsund, Research council of Norway
 - Location: R9
- 17:00- 18:00 **General Assembly**
 - Location: R9
- 18:00- 19:30 **Pause**
 - Return to hotel
- 19:00- 20:00 **Young Scholars mingle**
 - Location: "Den gode nabo" nearby Nidarosdomen
- 19:30- 20:00 **Bus from hotel to Nidarosdomen**
- 20:00- 20:30 **Organ concert**
 - Location: Nidarosdomen cathedral
- 20:30- 23:00 **Dinner at To Tårn**
- 23:00 **Bus back to hotel**
- 23:00 **Opportunity to check out Trondheim**



Foto: Martin Ystenes

Program for Tuesday 28th

- 07:45- 09:45 **Registration**
 - Location: Realfagskantinene
 - All participants must register to confirm payment and get name tag
- 08:15- 08:30 **Welcoming to the conference**
 - Location: R9
 - Host: Marielle Christensen, Head of Department, NTNU
- 08:30- 10:00 **First session**
 - **Research Track session:**
Digitalization of project-based industries
 - Host: Tomas Ahola, Aalto University
 - Location: R8
 - **PhD Track session:**
Quality in coding of quantitative data: Illustration w/Atlas T1
 - Host: Giulia Nardelli, DTH
 - Location: R9
 - **Education Track session:**
Crossing educational boundaries
 - Host: Henrik Andersson, NTNU and Matthias Henningson, Lindköping University
 - Location: R3
- 10:00- 10:30 **Refreshments**
- 10:30- 12:00 **Second session**
 - **Research Track session:**
Current issues in academic publishing – importance, performance pressures and integrity problems
 - Host: Christian Berggren, Lindköping University
 - Location: R8
 - **PhD Track session:**
Present yourself and your research
 - Host: Michael Jensen, NTNU
 - Location: R9
 - **Education Track session:**
Facilitating Entrepreneurship education
 - Host: Lise Aaboen, NTNU and Carina Lund, DTU
 - Location: R3
- 12:00- 13:00 **Lunch**
- 13:00- 13:45 **Key Note**
Stepchanges – a via media between continuous improvement and innovations
 - Host: Per Holdø, Hydro
 - Location: R9

Program for Monday 27th

SCATEEM 2017

- 10:30-11:30 **PhD-workshop**
 - Host: Jonas Ingvaldsen, NTNU
 - Location: 5th floor, "Sentralbygg 2"
 - See own program
- 11:00-13:00 **Registration**
 - Location: Realfagskantinen
 - All participants must register to confirm payment and get name tag
- 12:00- 13:00 **Lunch**
 - Location: Realfagskantinen
- 13:00- 17:30 **PhD-workshop**
 - See own program
- 13:00- 17:30 **Head of Department summit**
 - Location: R3
 - Host: Mats Engwall, KTH
- 13:00- 17:30 **IEM Study leader summit**
 - Location: R9
 - Host: Tim Torvain, IEM Study leader, NTNU and conference chair
- 15:00- 15:30 **Refreshments**
 - Location: Realfagskantinen
- 17:30- 18:40 **Pause**
 - Walk over to Scandic Lerkendal and check in
- 18:40- 19:00 **Bus to Rockheim, museum of Rock**
- 19:00- 20:00 **Guided tour at Rockheim**
- 20:00- 22:30 **Dinner at Rockheim**
 - With entertainment
 - Included in conference fee
- 22:30 **Bus back to Scandic Lerkendal**



Foto: Martin Ysteres